

ACCESS EASEMENT NO. 2 (RANCH CLUB TRAIL)

A 50.00 foot wide right of way lying 25.00 feet each side of the centerline more particularly described as follows: Beginning at a point which is North 89°45'21" West along the Section Line 388.79 feet and North 2036.84 feet from the Southeast Corner of Section 14, Township 1 South, Range 4 East, Salt Lake Base and Meridian (Basis of Bearing, North 89°45'21" West along the Section Line 2677.38 feet between said Southeast Corner and the South Quarter Corner of said Section 14, Township 1 South, Range 4 East); and running thence North 02°37'44" West 44.37 feet to a point of curvature of a 400.00 foot radius curve to the left, the center of which bears South 87°22'16" West; thence Northwesterly along the arc of said curve 230.79 feet through a central angle of 33°03'30"; thence North 35°41'14" West 284.64 feet to a point of curvature of a 500.00 foot radius curve to the right, the center of which bears North 54°18'46" East; thence Northwesterly along the arc of said curve 552.55 feet through a central angle of 63°19'05"; thence North 27°37'51" East 54.09 feet to a point of curvature of a 400.00 foot radius curve to the left, the center of which bears North 62°22'09" West; thence Northwesterly along the arc of said curve 262.68 feet through a central angle of 37°37'34"; thence North 09°59'43" West 73.64 feet to a point of curvature of a 500.00 foot radius curve to the right, the center of which bears North 80°00'17" East; thence Northwesterly along the arc of said curve 397.43 feet through a central angle of 45°32'30"; thence North 35°32'47" East 171.83 feet to a point of curvature of a 500.00 foot radius curve to the left, the center of which bears North 54°27'13" West; thence Northwesterly along the arc of said curve 614.09 feet through a central angle of 70°22'09"; thence North 34°49'22" West 189.81 feet to a point of curvature of a 1200.00 foot radius curve to the right, the center of which bears North 55°10'38" East; thence Northwesterly along the arc of said curve 457.83 feet through a central angle of 21°51'36"; thence North 12°57'46" West 260.65 feet to the North Line of Section 14, Township 1 South, Range 4 East, Salt Lake Base and Meridian, said point being North 89°48'16" West along the Section Line 797.55 feet from the Northeast Corner of said Section 14; thence North 12°57'46" West 496.98 feet to a point of curvature of a 1200.00 foot radius curve to the left, the center of which bears South 77°02'14" West; thence Northwesterly along the arc of said curve 294.17 feet through a central angle of 14°02'44"; thence North 27°00'30" West 378.05 feet to a point of curvature of a 200.00 foot radius curve to the right, the center of which bears North 62°59'30" East; thence Northwesterly along the arc of said curve 489.78 feet through a central angle of 140°18'42"; thence South 66°41'48" East 577.49 feet to a point of curvature of a 400.00 foot radius curve to the left, the center of which bears Northwesterly along the arc of said curve 560.25 feet through a central angle of 80°15'02"; thence North 33°03'10" East 338.89 feet to a point of curvature of a 250.00 foot radius curve to the right, the center of which bears South 56°56'50" East; thence Northwesterly along the arc of said curve 386.52 feet through a central angle of 88°34'59"; thence South 58°21'51" East 51.34 feet to a point of curvature of a 400.00 foot radius curve to the left, the center of which bears North 31°38'09" East; thence Southeasterly along the arc of said curve 388.42 feet through a central angle of 55°38'15"; thence North 65°59'54" East 196.76 feet to a point of curvature of a 1000.00 foot radius curve to the right, the center of which bears South 24°00'06" East; thence Northwesterly along the arc of said curve 357.77 feet through a central angle of 20°29'55"; thence North 86°29'49" East 173.12 feet to a point of curvature of a 1000.00 foot radius curve to the left, the center of which bears North 03°30'11" West; thence Northwesterly along the arc of said curve 377.97 feet through a central angle of 21°39'21"; thence North 64°50'28" East 213.82 to the point of terminus.

CURVE TABLE with columns CURVE, DELTA, RADIUS, LENGTH. Contains 51 curve entries with specific measurements.

LINE TABLE with columns LINE, LENGTH, BEARINGS. Contains 34 line entries with specific measurements.

- SYMBOLS LEGEND: SECTION CORNER, STANDARD STREET MONUMENT, BOUNDARY CORNERS, INCENTIVE DENSITY LOT, E-ONE TYPE SEWAGE EJECTOR PUMP, LOT, LOT NUMBER, NON-RADIAL, STREET ADDRESS.

- NOTES: 1. ALL OTHER PROPERTY CORNERS AND LOT CORNERS SHALL BE 5/8" IRON PIPE WITH CAP, U.N.O. 2. ALL ROADWAY CENTERLINE CURVES AND BEARINGS ARE RADIAL OR TANGENT, U.N.O. 3. ALL LOT LINES ARE PERPENDICULAR AND/OR RADIAL TO ROADWAY CENTERLINES U.N.O. 4. INCENTIVE DENSITY LOT, SEE GENERAL NOTE 11. 5. THIS PLAT IS A TWO (2) SHEET PACKAGE...

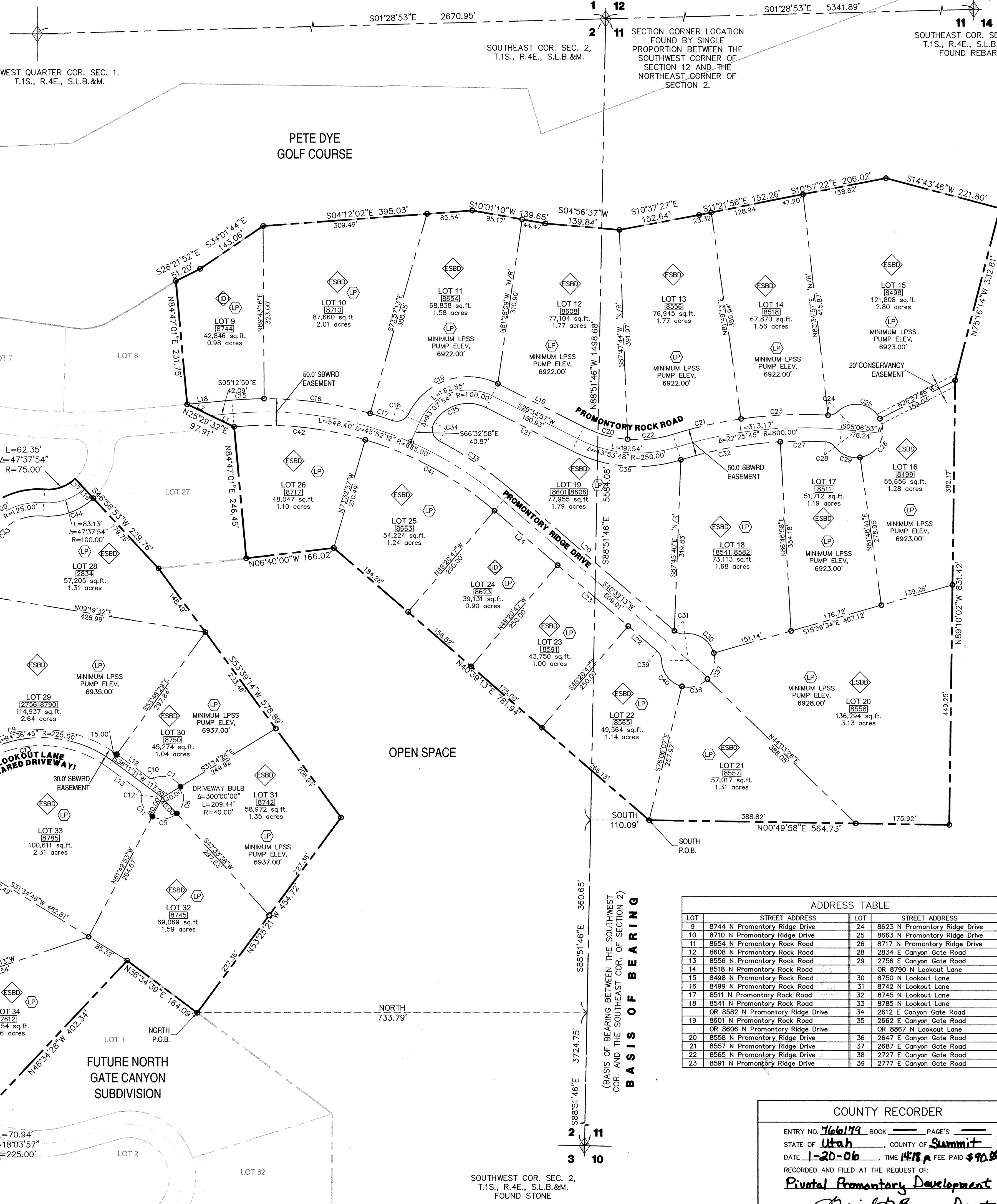
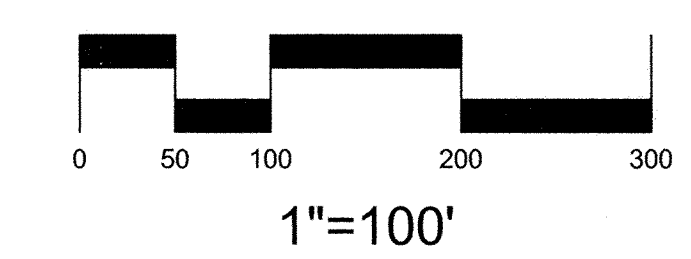

ADDRESS TABLE with columns LOT, STREET ADDRESS. Lists addresses for lots 9 through 39, including Promontory Ridge Drive, Promontory Rock Road, Canyon Gate Road, and Lookout Lane.

COUNTY RECORDER stamp area with fields for ENTRY NO. (766199), BOOK, PAGE'S, STATE (Utah), COUNTY (Summit), DATE (1-20-06), TIME (1:12 p), FEE PAID (\$90.00), and signature of David A. Bowen, Deputy County Recorder.

PROMONTORY RIDGE PHASE 2 LOCATED IN SECTION 2 & SECTION 11, TOWNSHIP 1 SOUTH, RANGE 4 EAST SALT LAKE BASE AND MERIDIAN SUMMIT COUNTY, UTAH SHEET 2 OF 2 DECEMBER 01, 2005 FINAL PLAT

JACK JOHNSON COMPANY logo and contact information: Designing World Destinations, In-Person - 1777 Sun Peak Drive - Park City - Utah 84098, Telephone - 435-645-9000 - Facsimile - 435-649-1620, www.jackjohnson.com

Vertical text on the far left edge of the page, likely a page number or reference.